

**MATTHEW CHENG ARCHITECT INC.**

Unit 202 - 670 EVANS AVENUE  
VANCOUVER, BC V6A 2K9  
Tel: (604) 731-3012 / Email: matthew@mcai.ca

THIS DRAWING MUST NOT BE SCALED. THE GENERAL CONTRACTOR SHALL VERIFY ALL DIMENSIONS AND LEVELS PRIOR TO COMMENCEMENT TO WORK. ALL ERRORS AND OMISSIONS SHALL BE REPORTED IMMEDIATELY TO THE ARCHITECT. COPYRIGHT RESERVED. THIS PLAN AND DESIGN ARE AND AT ALL TIMES REMAIN THE EXCLUSIVE PROPERTY OF MATTHEW CHENG ARCHITECT INC. AND MAY NOT BE USED OR REPRODUCED WITHOUT PRIOR WRITTEN CONSENT.

Revision:

**MATERIALS LEGEND (BUILDING A):**



**JAMES HARDIE COLOUR PLUS AGED PEWTER**

- 6" EXPOSURE SHINGLE WOOD TEXTURED FC STRAIGHT EDGE PANEL



**JAMES HARDIE COLOUR PLUS ARCTIC WHITE OR TO MATCH**

- MAIN WALL CLADDING
- WINDOW & DOOR TRIM
- GARAGE DOOR
- WINDOW & DOOR FRAME

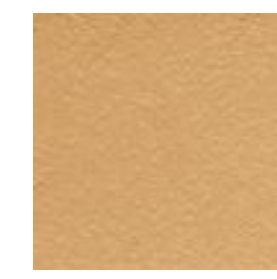

**JAMES HARDIE COLOUR PLUS CYPRESS YELLOW**

- ACCENT WALL CLADDING



**BENJAMIN MOORE LEAD GRAY 2131-30 OR TO MATCH**

- FASCIA BOARD
- ACCENT WALL AT ENTRANCE
- HANDRAIL & GUARDRAIL
- GUTTER



① Elevation BLD A - North (Labieux Rd.)  
1/8" = 1'-0"



③ Elevation BLD A - East (Autumnwood Dr.)  
1/8" = 1'-0"

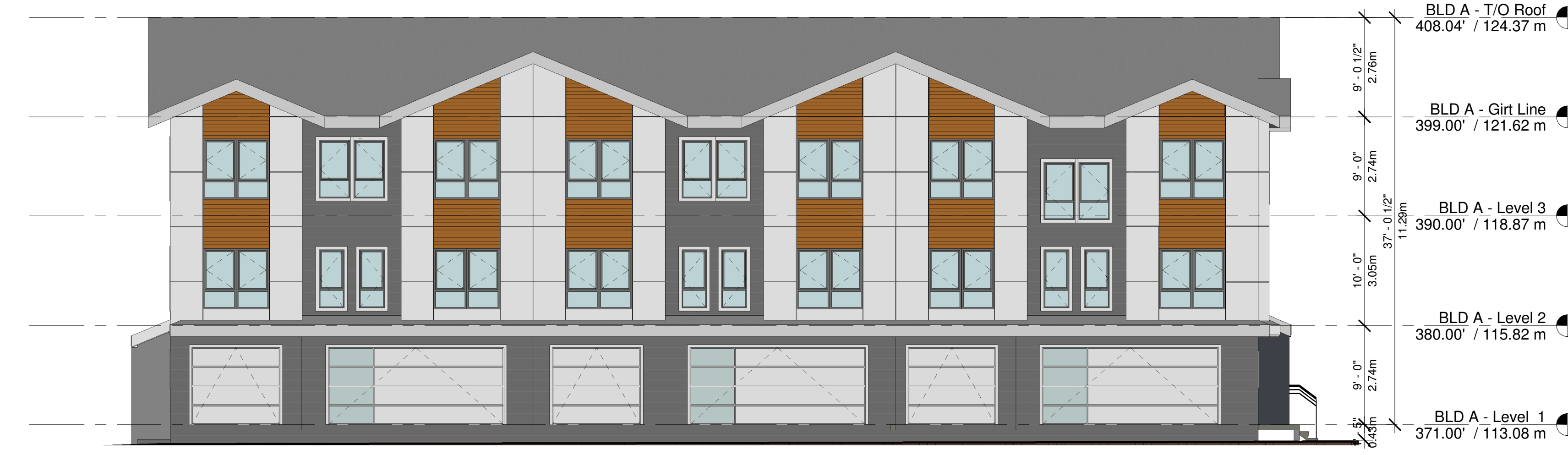

② Elevation BLD A - South (Driveway)  
1/8" = 1'-0"



④ Elevation BLD A - West  
1/8" = 1'-0"

1	20220728	REZONING APPLICATION	
REV	YY-MM-DD	DESCRIPTION	DRWN/CHK

Architect's Sign and Seal

Project Title

**PROPOSED 30-UNIT TOWNHOUSES**

2453 LABIEUX RD.,  
NANAIMO, B.C.

Sheet Title

**BLD A - TYPICAL ELEVATIONS**

RECEIVED  
RA488  
2023-AUG-11  
Current Planning

Drawn: DS

Checked: MC

Scale: As indicated

Project Number: 22NTH01

Print Code:

Revision Date:  
20220728

Print Date:

8/11/2023 2:43:31 PM

Dwg. No.:

A1.2

**MATERIALS LEGEND (BUILDING B):**

**JAMES HARDIE COLOUR PLUS**  
AGED PEWTER

- 6" EXPOSURE SHINGLE WOOD
- TEXTURED FC STRAIGHT EDGE PANEL

**JAMES HARDIE COLOUR PLUS**  
ARCTIC WHITE OR TO MATCH

- MAIN WALL CLADDING
- WINDOW & DOOR TRIM
- GARAGE DOOR
- WINDOW & DOOR FRAME

**JAMES HARDIE COLOUR PLUS**  
BOOTHBAY BLUE

- ACCENT WALL CLADDING

**BENJAMIN MOORE**  
LEAD GRAY 2131-30 OR TO MATCH

- FASCIA BOARD
- ACCENT WALL AT ENTRANCE
- HANDRAIL & GUARDRAIL
- GUTTER

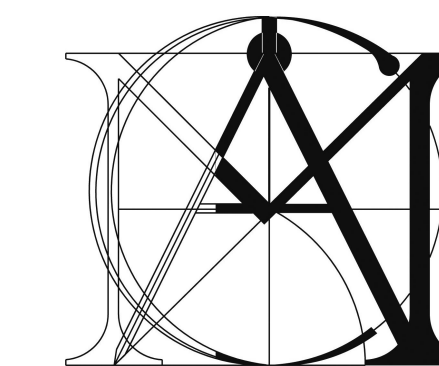

**MATTHEW CHENG ARCHITECT INC.**

Unit 202 - 670 EVANS AVENUE  
VANCOUVER, BC V6A 2K9  
Tel: (604) 731-3012 / Email: matthew@mcai.ca

THIS DRAWING MUST NOT BE SCALED. THE GENERAL CONTRACTOR SHALL VERIFY ALL DIMENSIONS AND LEVELS PRIOR TO COMMENCEMENT TO WORK. ALL ERRORS AND OMISSIONS SHALL BE REPORTED IMMEDIATELY TO THE ARCHITECT. COPYRIGHT RESERVED. THIS PLAN AND DESIGN ARE AND AT ALL TIMES REMAIN THE EXCLUSIVE PROPERTY OF MATTHEW CHENG ARCHITECT INC. AND MAY NOT BE USED OR REPRODUCED WITHOUT PRIOR WRITTEN CONSENT.

Revision:

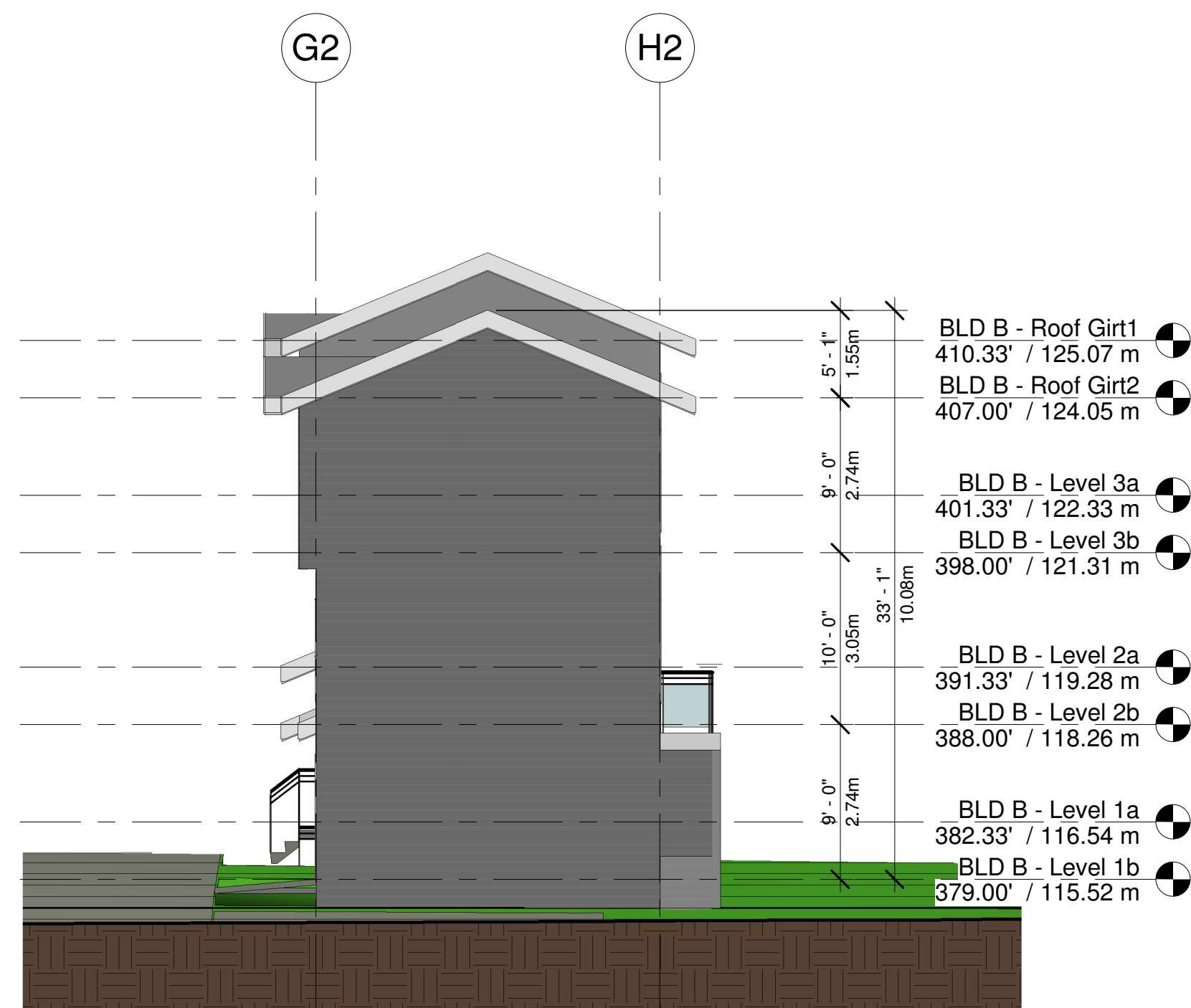

1 Elevation BLD B - North  
1/8" = 1'-0"



3 Elevation BLD B - East  
1/8" = 1'-0"

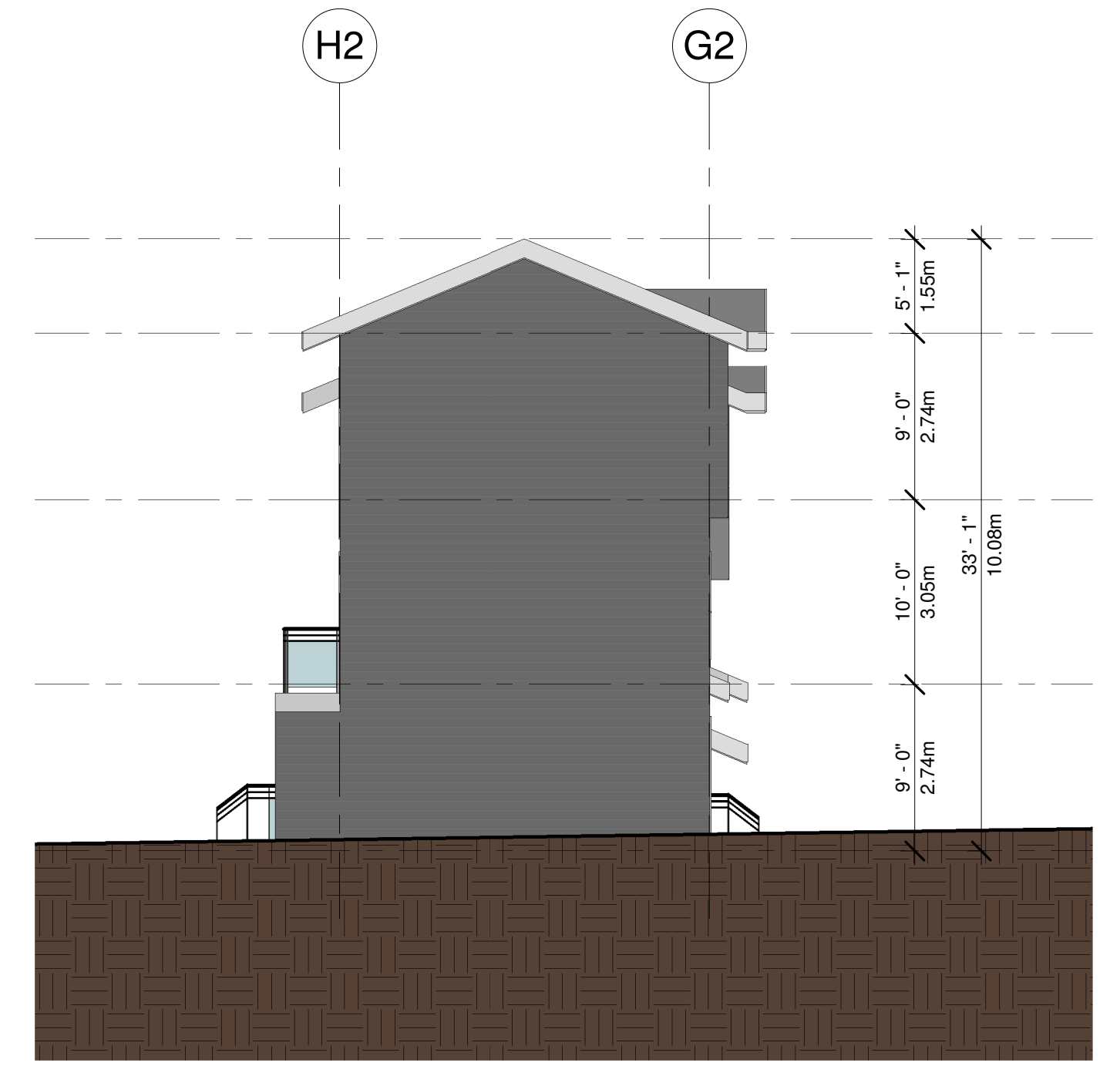

2 Elevation BLD B - South  
1/8" = 1'-0"

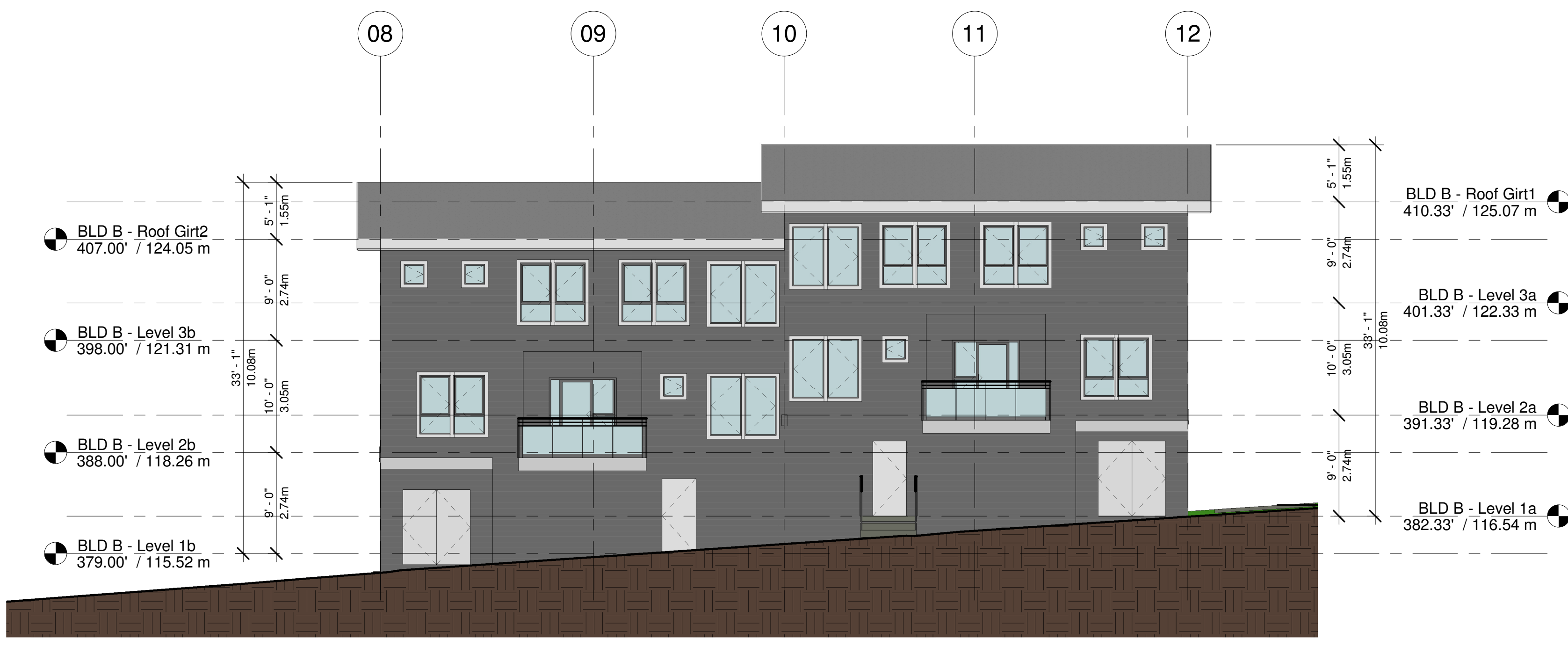

4 Elevation BLD B - West  
1/8" = 1'-0"

REV	YY-MM-DD	DESCRIPTION	DRAWN	CHK

Architect's Sign and Seal

Project Title  
**PROPOSED 30-UNIT TOWNHOUSES**

2453 LABIEUX RD.,  
NANAIMO, B.C.

Sheet Title  
**BLD B - TYPICAL ELEVATIONS**

RECEIVED  
RA488  
2023-AUG-11  
Current Planning

Drawn: Author	Dwg. No.: <b>A2.2</b>
Checked: Checker	
Scale: As indicated	
Project Number: 22NTH01	
Print Code:	
Revision Date:	
Print Date: 8/11/2023 2:43:34 PM	